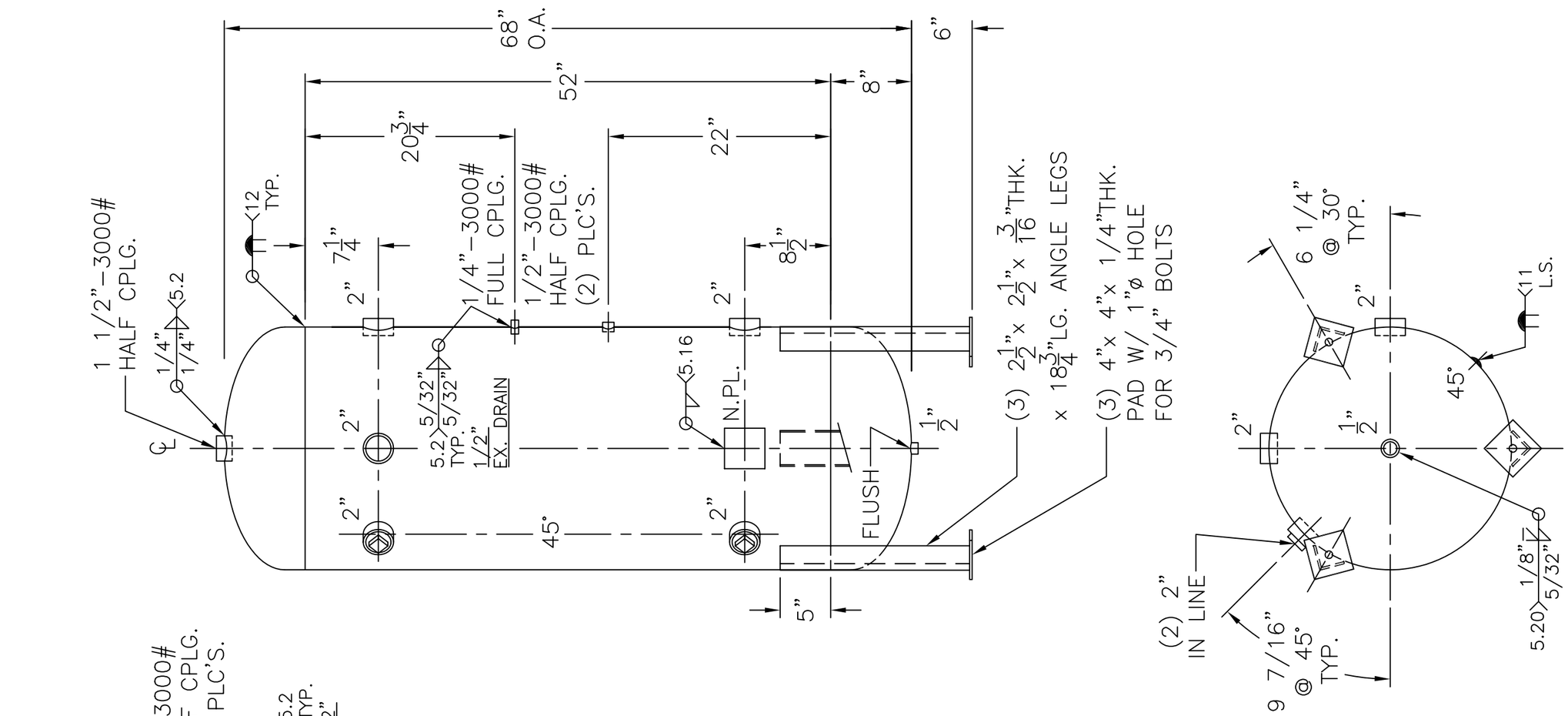

NOTE: 1) HYDRO @ 522 PSIG. MIN.

SHELL / HEADS	.250" SA-455 2:1 S.E.	
	(.259" OFFSET)	
	JOGGLE	
	.288" SA-455	
M.A.W.P. 400 PSIG. @ 400 °F		
M.D.M.T. -20 °F @ 400 PSIG.		
ASME. SECTION VIII DIV. 1, 2004 ADD 2005		
X-RAY: RT-4 SPOT L.S. & G.S.		
GALLONS: 120	WT. 492 LBS.	
SERIAL NO.		
N.B.		

24-VJ-120-L	REV. 7-10-06
	DATE: 3-6-85
FOR: HANSON STANDARD	
VERT. AIR TANK	
INSIDE: UNPAINTED	
OUTSIDE: PRIME	
LEG-ZONE 4-10 KM.	
BY: E.S.	SCALE: 3/4"=12"

ROY E. HANSON JR. MFG.
1600 E. WASHINGTON BLVD.
LOS ANGELES, CA 90021