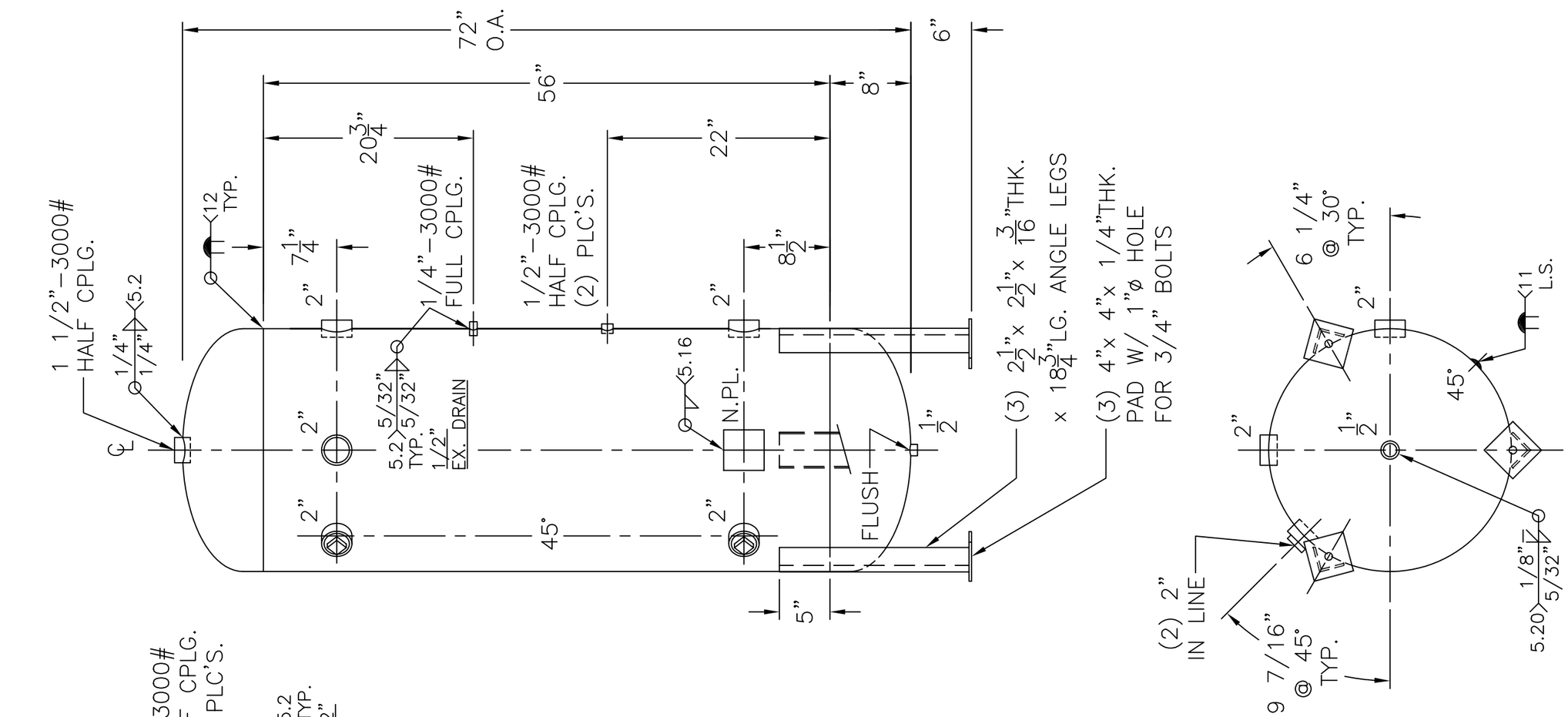

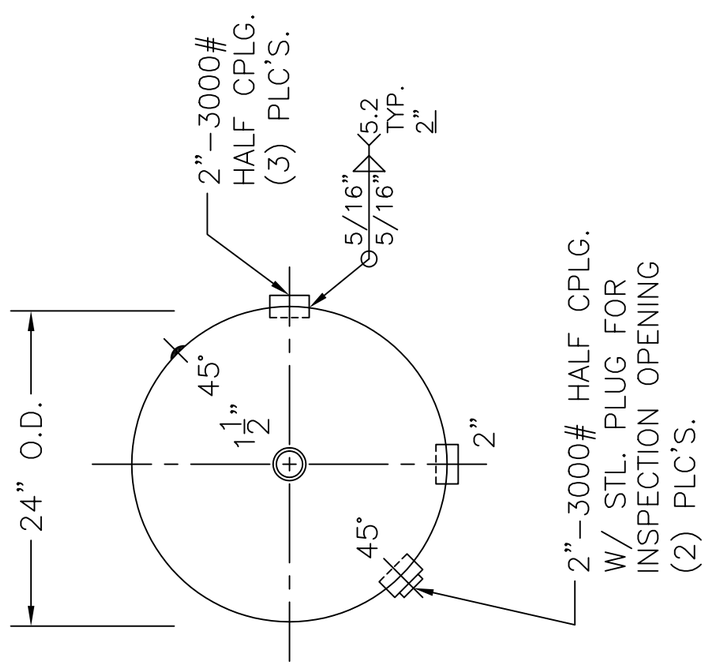

NOTE: 1) HYDRO @ 522 PSIG. MIN.

SHELL / HEADS	.250" SA-455 2:1 S.E.	24-VJ-130-L — REV. 7-10-06
	(.259" OFFSET)	DATE: 3-6-85
	JOGGLE	FOR: HANSON STANDARD
		VERT. AIR TANK
	.288" SA-455	
		INSIDE: UNPAINTED
M.A.W.P. 400 PSIG. @ 400 °F		
M.D.M.T. -20 °F @ 400 PSIG.		OUTSIDE: PRIME
ASME. SECTION VIII DIV. 1, 2004 ADD 2005		LEG-ZONE 4-10 KM.
X-RAY: RT-4 SPOT L.S. & G.S.		BY: E.S. — SCALE: 3/4"=12"
GALLONS: 130	WT. 518 LBS.	ROY E. HANSON JR. MFG.
SERIAL NO.		1600 E. WASHINGTON BLVD. LOS ANGELES, CA 90021
N.B.		