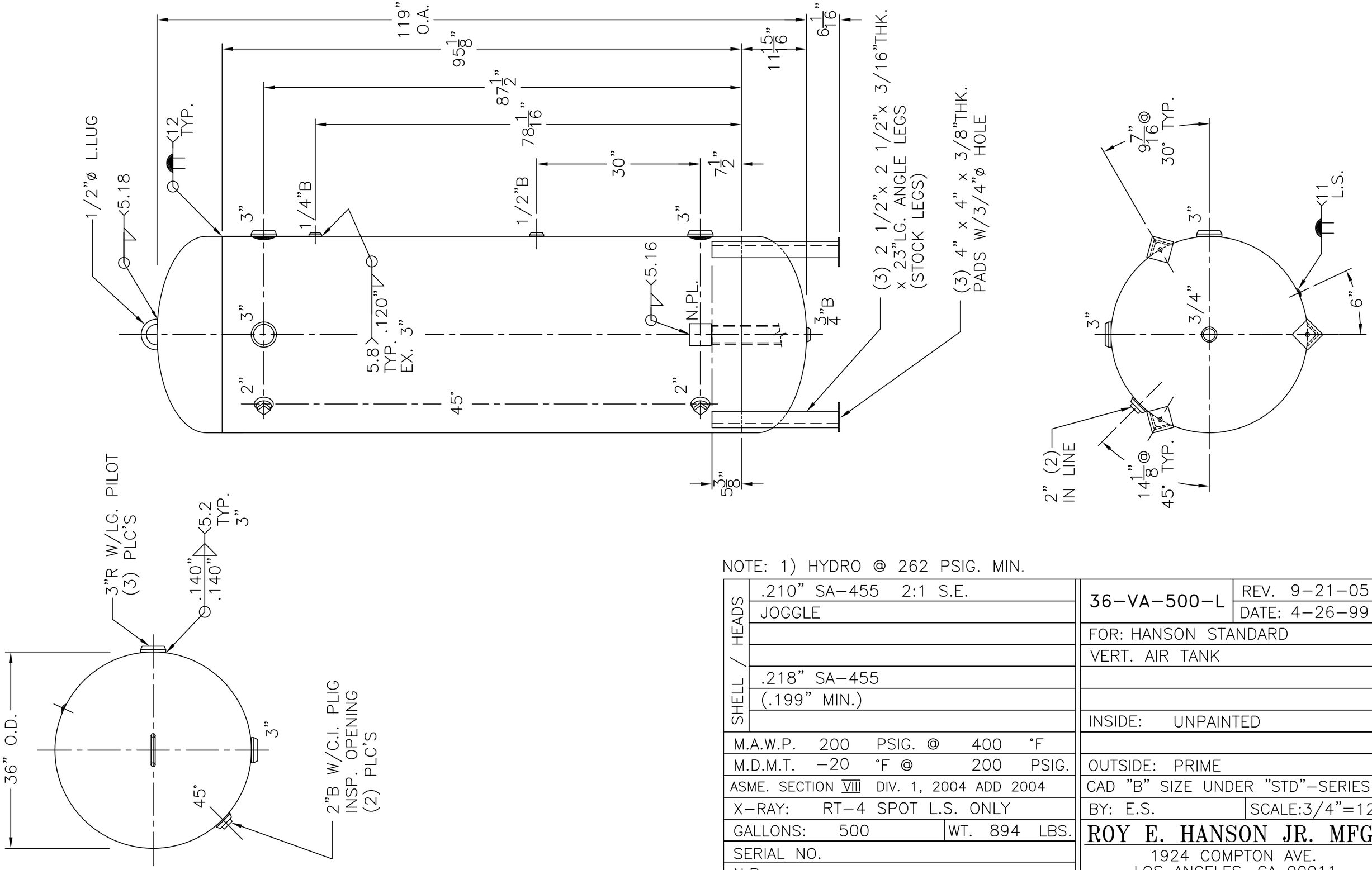

NOTE: 1) HYDRO @ 262 PSIG. MIN.

SHELL / HEADS	.210" SA-455 2:1 S.E.	36-VA-500-L — REV. 9-21-05
	JOGGLE	DATE: 4-26-99
		FOR: HANSON STANDARD
		VERT. AIR TANK
	.218" SA-455	
	(.199" MIN.)	
		INSIDE: UNPAINTED
M.A.W.P. 200 PSIG. @ 400 °F		
M.D.M.T. −20 °F @ 200 PSIG.		OUTSIDE: PRIME
ASME. SECTION VIII DIV. 1, 2004 ADD 2004		CAD "B" SIZE UNDER "STD"-SERIES
X-RAY: RT-4 SPOT L.S. ONLY		BY: E.S. — SCALE:3/4"=12"
GALLONS: 500	WT. 894 LBS.	ROY E. HANSON JR. MFG.
SERIAL NO.		1924 COMPTON AVE. LOS ANGELES, CA 90011
N.B.		