

- 4) SHELL: 4-22-04 PROOF TEST.
3) EXTEND ALL CPLGS. 5/8" INSIDE.
2) HYDRO @ 240 PSIG. MIN.
NOTE: 1) SEAL ALL OPENINGS TO KEEP CEMENT MOIST TO PREVENT CRACKING.

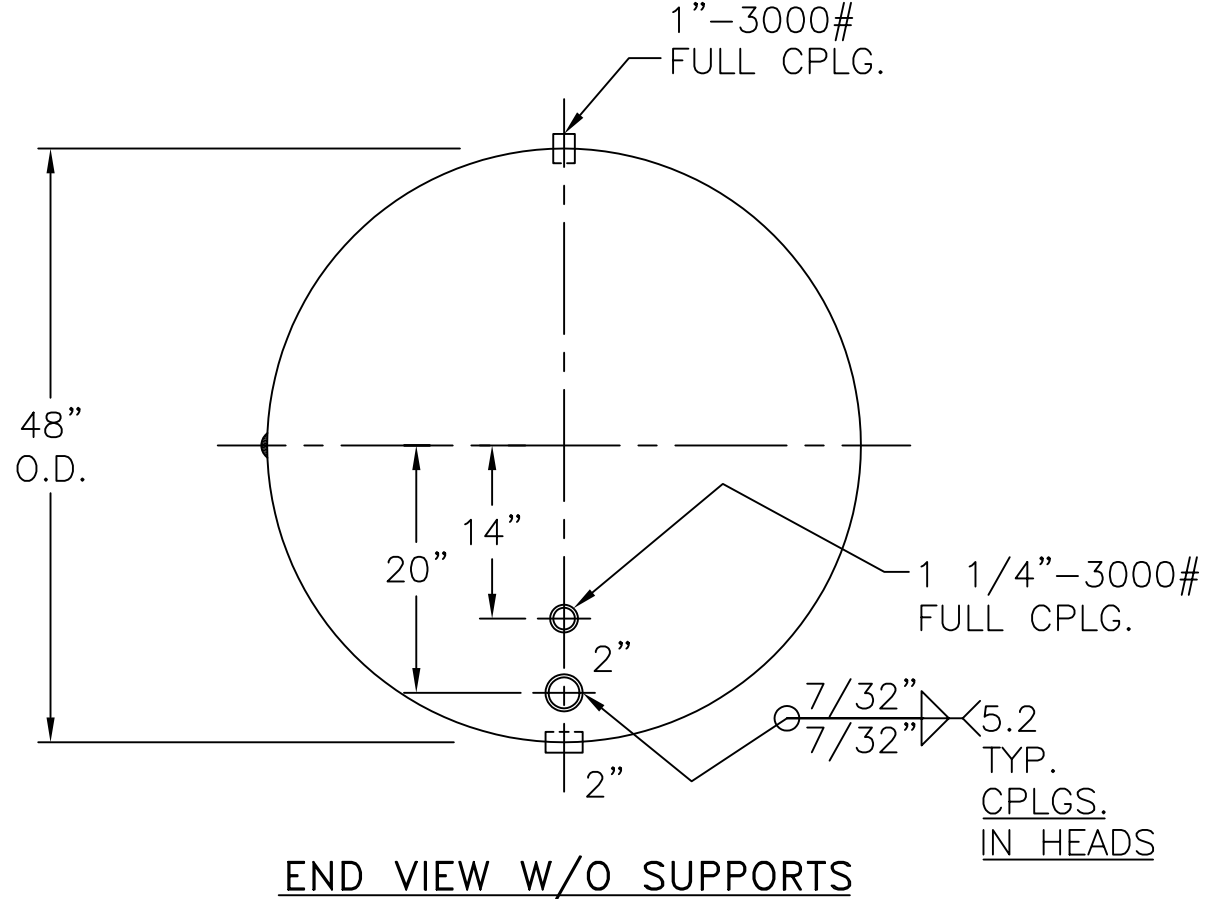

| | |
|--------------------------------|-----------------------------|
| HEADS | .245" SA-455 2:1 S.E. |
| | (.230" MIN.) JOGGLE |
| SHELL / HEADS | .200" SA-455 |
| | M.A.W.P. 160 PSIG. @ 210 °F |
| ASME. SECTION IV 2001 ADD 2003 | |
| X-RAY: RT-NO / H.L.W. | |
| GALLONS: | 1080 |
| WT. | 2778 LBS. |
| SERIAL NO. | |
| N.B. | |

| | |
|--|-----------------|
| CS-48-1080-H | REV. 9-17-04 |
| | DATE: 10-3-89 |
| FOR: HANSON STANDARD | |
| HORIZ. HOT WATER TANK | |
| 162.1 SQ. FT. SURFACE AREA. THIS TANK IS SHIPPED WITH ALL OPENINGS SEALED. THE CEMENT LINING MUST BE KEPT MOIST BEFORE, DURING, AND AFTER INSTALLATION TO PREVENT CRACKING OF THE CEMENT. | |
| INSIDE: CEMENT LINED (1036) | |
| OUTSIDE: PRIME | |
| CAD-"B" UNDER "STD"-SERIES | |
| BY: E.S. | SCALE: 3/4"=12" |
| ROY E. HANSON JR. MFG. | |
| 1924 COMPTON AVE. LOS ANGELES, CA 90011 | |